

राष्ट्रीय मूल्यांकन एवं प्रत्यायन परिषद
विश्वविद्यालय अनुदान आयोग का स्वायत्त संस्थान
NATIONAL ASSESSMENT AND ACCREDITATION COUNCIL
An Autonomous Institution of the University Grants Commission

Quality Profile

Name of the Institution : B. V. V. Sangha's
Basaveshwar Engineering College (Autonomous)
Place : Vidyagiri, Dist. Bagalkot, Karnataka

Criteria	Weightage (W_i)	Criterion-wise Weighted Grade Point (Cr WGP _i)	Criterion-wise Grade Point Averages (Cr WGP _i / W_i)
I. Curricular Aspects	100	500	3.33
II. Teaching-Learning and Evaluation	350	1090	3.63
III. Research, Consultancy and Extension	150	450	3.00
IV. Infrastructure and Learning Resources	100	370	3.70
V. Student Support and Progression	100	300	3.00
VI. Governance, Leadership & Management	100	300	3.00
VII. Innovations and Best Practices	100	330	3.30
Total	$\sum_{i=1}^7 W_i = 1000$	$\sum_{i=1}^7 (Cr WGP_i) = 3340$	

$$\text{Institutional CGPA} = \frac{\sum_{i=1}^7 (Cr WGP_i)}{\sum_{i=1}^7 W_i} = \frac{3340}{1000} = \boxed{3.34}$$

Grade = A

Date : November 27, 2017

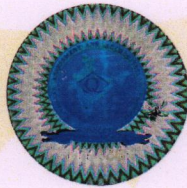

Lata
Director (Actg.)

- This certification is valid for a period of Five years with effect from November 27, 2017
- An institutional CGPA on seven point scale in the range of 3.76 - 4.00 denotes A⁺⁺ grade, 3.51 - 3.75 denotes A⁺ grade, 3.01 - 3.50 denotes A grade, 2.76 - 3.00 denotes B⁺⁺ grade, 2.51 - 2.75 denotes B⁺ grade, 2.01 - 2.50 denotes B grade, 1.51 - 2.00 denotes C grade
- Scores rounded off to the nearest integer